

Architectural elevation drawing of a building facade. The drawing includes the following elements and dimensions:

- Roof:** Ridge level at +7.750. Eaves level at +5.400. The roof is labeled "SELECTED TILE/SLATE FINISH TO ROOF".
- Walls:** The main wall is labeled "SELECTED RENDER FINISH TO WALL". The lower section is labeled "SELECTED BRICK FINISH TO WALL".
- Floors:** First floor level at +2.950. Ground floor level at +0.150.
- Dimensions:**
 - Overall height from ground to ridge: 45'10"
 - Height from ground to first floor: 2'400"
 - Height from first floor to eaves: 5'400"
 - Height from eaves to ridge: 7'750"
 - Height from ground to ground floor level: 32'75"
 - Height from ground floor level to first floor level: 2'400"
 - Height from first floor level to eaves: 2'400"
 - Height from eaves to ridge: 2'400"
- Windows:** Two windows are shown, one on the first floor and one on the ground floor.
- Labels:** "RIDGE +7.750", "EAVES +5.400", "FIRST FLOOR +2.950", "GROUND FLOOR +0.150", "SELECTED TILE/SLATE FINISH TO ROOF", "SELECTED RENDER FINISH TO WALL", "SELECTED BRICK FINISH TO WALL", "SELECTED BRICK FINISH TO WALL".

05 H3B - Side Elevation

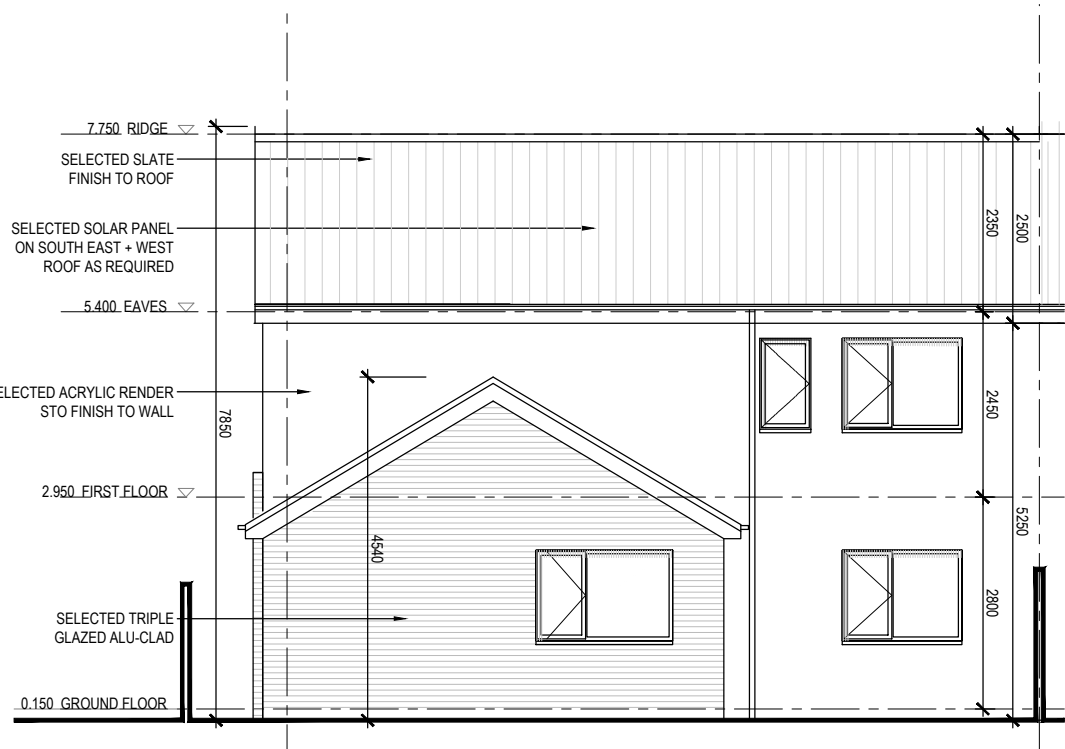

Architectural elevation drawing of a building facade. The drawing includes the following dimensions and labels:

- Overall Dimensions:**
 - Total height: 4540
 - Height of the main section: 2250
 - Height of the upper section: 2140
- Roof and Eaves:**
 - RIDGE: 7.750
 - EAVES: 5.400
- Internal Spaces and Features:**
 - STORE:** Located on the left side of the main section.
 - HALL:** Located in the center of the main section, featuring a staircase.
 - BATHROOM:** Located on the right side of the main section, with a height of 2550.
 - Entrance Area:** Includes a door and a wall with the following features:
 - ELECTRICITY
 - PHONE
 - TV
- Other Dimensions:**
 - Height of the entrance area: 2550
 - Height of the upper section: 2450
 - Height of the main section: 2950
 - Height of the lower section: 2082
 - Height of the base: 450
 - Ground level: 0.00

06 H3B - Section AA
—

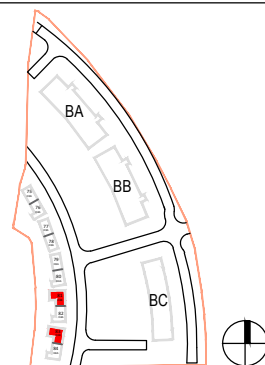

o'mahony pike

Cork
26 South Mall
Cork City
Co. Cork
T12 R2RV Ireland

Scale @ A3: 1:100
Date Printed: 02-10-2020
Current Rev.:

Suitability - Checked By - Date