

PROPOSED DEVELOPMENT - MEATH COUNTY ARCHIVE

1 Section A-A
Scale - 1 : 100

- ① Salvaged Natural Slate
- ② New Lime Render to Replace Existing Cement Render
- ③ High Performance Glazing to Historic Proportions
- ④ New Roof Lantern

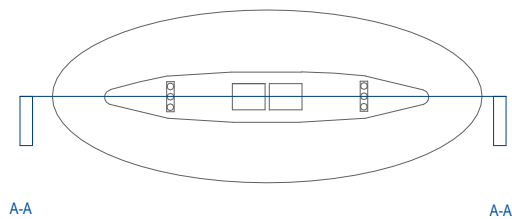

Keynote - not to scale

"COPYRIGHT AND OWNERSHIP OF THIS DRAWING IS VESTED IN OC+C ARCHITECTS LIMITED WHOSE PRIOR WRITTEN CONSENT IS REQUIRED FOR ITS USE, REPRODUCTION OR FOR PUBLICATION TO ANY THIRD PARTY.
ALL RIGHTS RESERVED BY THE LAW OF COPYRIGHT AND BY INTERNATIONAL COPYRIGHT CONVENTIONS ARE RESERVED TO OC+C AND MAY BE PROTECTED BY COURT PROCEEDINGS FOR DAMAGES AND/OR INJUNCTIONS AND COSTS."

DO NOT SCALE THIS DRAWING
ALL WRITTEN DIMENSIONS ARE IN MILLIMETRES
ANY INCONSISTENCIES TO BE REPORTED TO THE ARCHITECT IMMEDIATELY

© OC+C ARCHITECTS 2020

OC+C

architects

16 Merrion Row, D02 CF90 Dublin
t: +353 01 516 4342
www.ocandcarchitects.ie
info@ocandcarchitects.ie

Rev.	Date	Description	by
------	------	-------------	----

DRAWN	PROJECT	SCALE	STATUS
SQ	Meath County Archive	As Indicated @ A3	Planning
CHECKED	CLIENT		(NOT FOR CONSTRUCTION)
ROC	Meath CoCo		

DRAWING TITLE	REVISION
Section A-A, (Proposed)	
DRAWING NUMBER	
21C02-P-0008	