

# NAVAN TOWN CENTRE INTEGRATED PUBLIC REALM & MOVEMENT PLAN

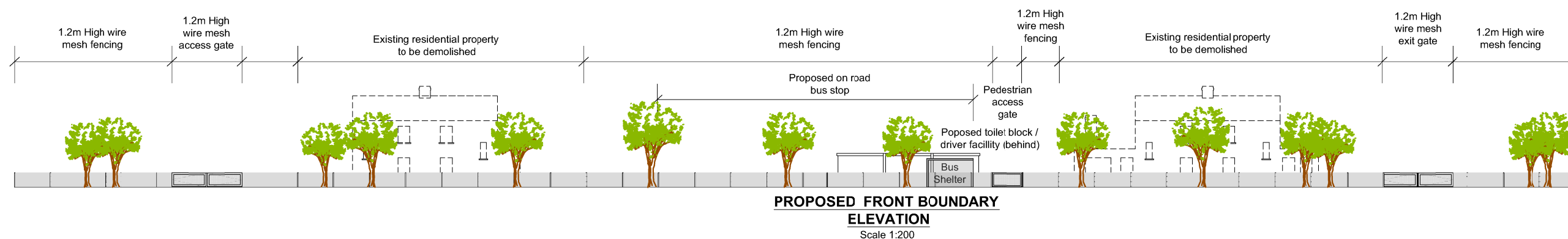

**Note:**  
1. All parking areas surfaced with permeable paving. All other road surfaces drained to soakaways.  
2. Bus bay areas drained to soakaway through suitable oil interceptor.

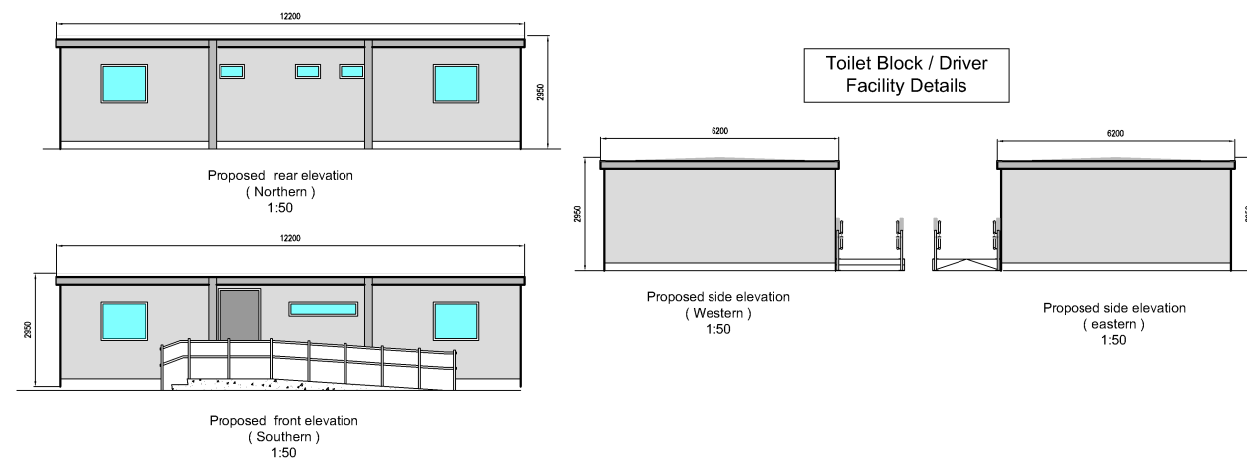

**Note:**  
1. Site subject to business case and land owner agreement

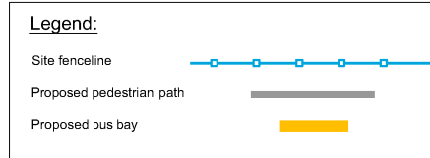

Revision	Description	Initials	Date
<p><b>Clifton Scannell Emerson Associates Limited</b> Consulting Engineers, Seafort Lodge, Castledawson Avenue, Blackrock, Co. Dublin, Ireland. T: +353 1 288 5006 F: +353 1 283 3466 E: info@cse.ie W: www.cse.ie</p>			
<p><b>BSM Brady Shipman Martin</b> Built. Environment. Urban Planner, Canal House, Canal Road, Dublin 6, Ireland. T: +353 1 288 5006 F: +353 1 283 3466 E: mail@bradyshipmanmartin.ie W: www.bradysipmanmartin.ie</p>			
<p>Client: Comhairle Chontae na Mí Meath County Council</p> <p>Project: Navan Town Centre Public Realm &amp; Movement Plan</p> <p>Dwg. Title: Site Layout Terminus / Park &amp; Ride</p> <p>Drawn By: KF Date: April 2017</p> <p>Checked by: MC Scale: As Shown @ A1</p> <p>Dwg. Progress: Part VIII Planning Drawings</p> <p>Dwg. No.: 15_085_00_2316</p>			