

Senior Executive Officer
Planning Department
Meath County Council
Buvinda House
Navan C15 Y291

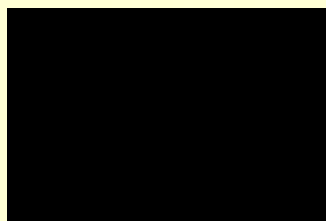

Re: Request for variation in the zoning of the lands of Butterstream Garden Trim which forms part of A1 existing residential as shown on Residential Zoned Land Tax Annual Draft Map parcel ID MHLA00370356

Further to your letter of April 19th regarding proof of ownership, I enclose copies of Land Registry Folios.

Folio [REDACTED] covers the greater part of the garden and Folio [REDACTED] covers the remaining western section of the garden as well as adjoining lands which are not part of the garden.

The other folios refer to the [REDACTED] farm land which adjoins my property and are outside the zoned land.

Yours Sincerely

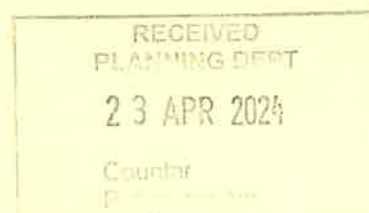
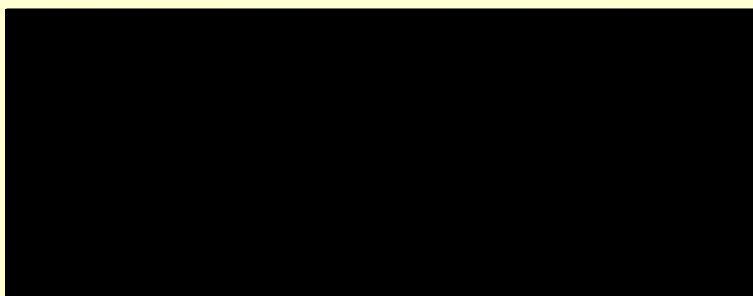

Land Registry

County Meath

Folio [REDACTED]

Register of Ownership of Freehold Land

Part 1(A) - The Property

Note: Unless a note to the contrary appears, neither the description of land in the register nor its identification by reference to the Registry Map is conclusive as to boundaries or extent

No.	For parts transferred see Part 1(B) Description	Official Notes
<div style="background-color: black; width: 100%; height: 100%; min-height: 150px;"></div>		

Folio

Land Registry

County Meath

Folio [REDACTED]

Part 2 - Ownership

Title ABSOLUTE

[REDACTED]	
[REDACTED]	

Land Registry

County Meath

Folio



Part 3 - Burdens and Notices of Burdens

No.	Particulars

Land Registry

County Meath

Folio



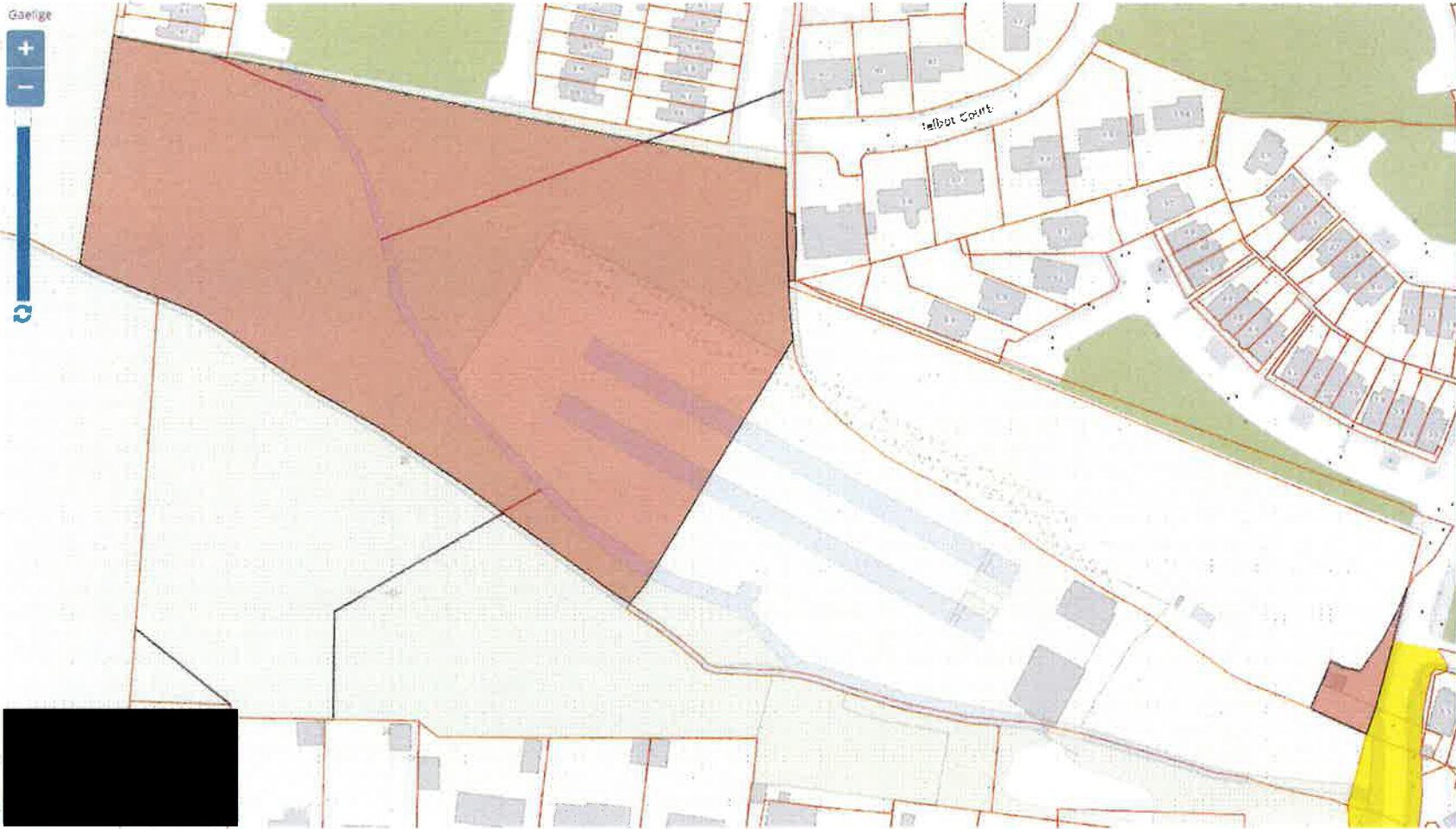

> Back

Folio Number	
Title Level	
Plan Number	
Property Number	
Area of selected plot	
Number of Plans on this folio	
Address	

[View Folio PDF](#) [Request Certified Copy](#)

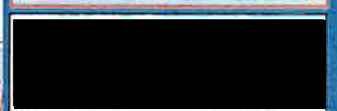

[Print Current View](#)

[Help](#)

Land Registry

County Meath

Folio



Register of Ownership of Freehold Land

Part 1(A) - The Property

Note: Unless a note to the contrary appears, neither the description of land in the register nor its identification by reference to the Registry Map is conclusive as to boundaries or extent

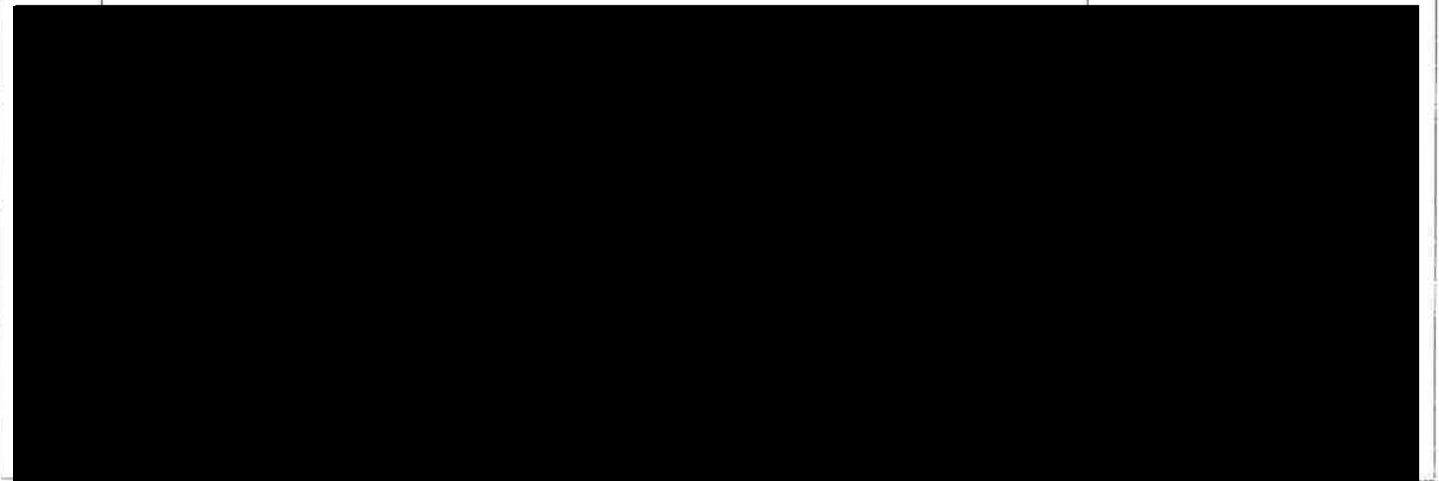
No.	For parts transferred see Part 1(B) Description	Official Notes
		
		

Land Registry

County Meath

Folio



Part 1(B) - Property Parts Transferred

No.	Prop No:	Instrument:	Date:	Area (Hectares) :	Plan:	Folio No:
						
						

Land Registry

County Meath

Folio

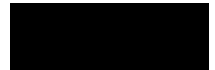

Part 2 - Ownership

Title ABSOLUTE

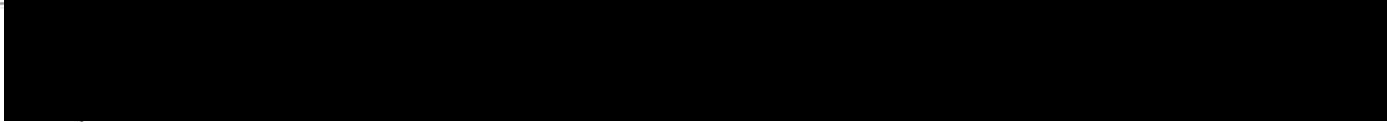
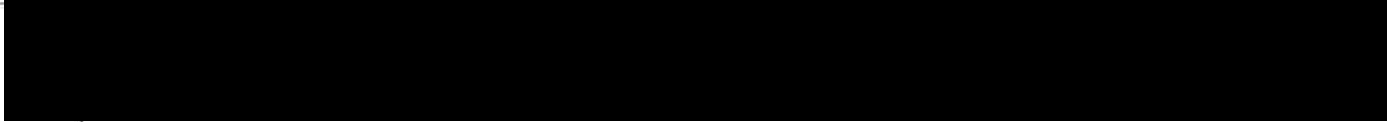
No.	
	

Land Registry

County Meath

Folio



Part 3 - Burdens and Notices of Burdens

No.	Particulars

Geotitles

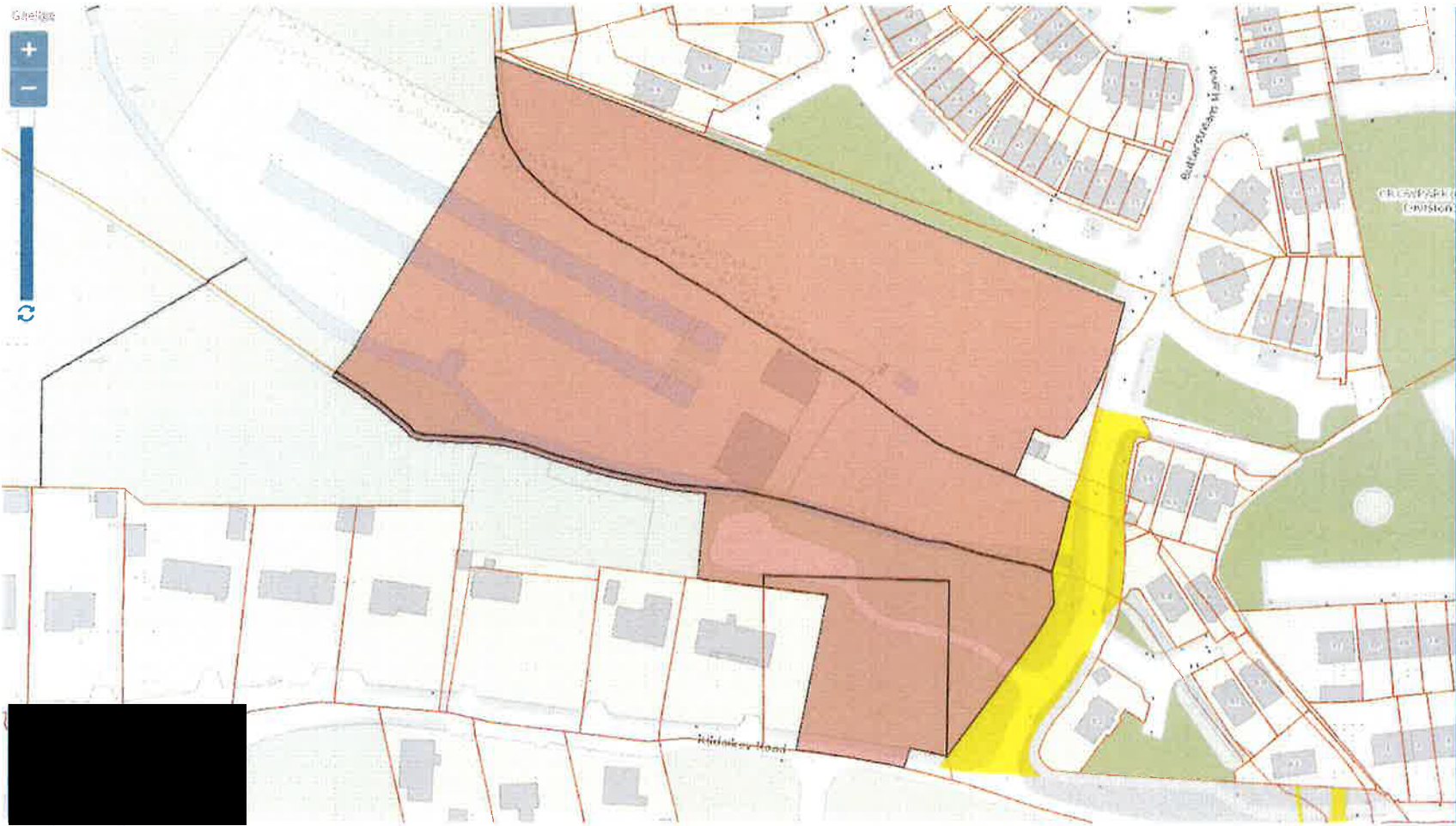

Property Details

> Back

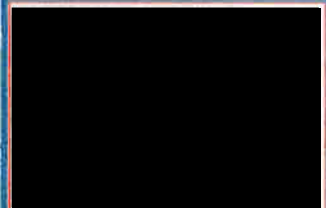

View Foto PDF

Request Certified Copy

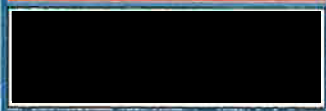

Print Current View

Help

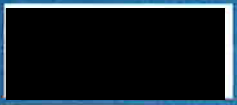

Land Registry

County Meath

Folio [REDACTED]

Register of Ownership of Freehold Land

Part 1(A) - The Property

Note: Unless a note to the contrary appears, neither the description of land in the register nor its identification by reference to the Registry Map is conclusive as to boundaries or extent

No.	For parts transferred see Part 1(B) Description	Official Notes

Land Registry

County Meath

Folio



Part 2 - Ownership

Title ABSOLUTE

No.	

Land Registry

County Meath

Folio



Part 3 - Burdens and Notices of Burdens

No.	Particulars

Gaeilge



CORPORATIONLAND
(3rd Division)

CROWPARK (3rd
Division)

R194
R194

The Belms

St. John's
Court

Property Details

Back

View Folio PDF

Request Certified Copy

Print Current View

Help

Land Registry

County Meath

Folio



Register of Ownership of Freehold Land

Part 1(A) - The Property

Note: Unless a note to the contrary appears, neither the description of land in the register nor its identification by reference to the Registry Map is conclusive as to boundaries or extent

No.	For parts transferred see Part 1(B) Description	Official Notes

Land Registry

County Meath

Folio



Part 1(B) - Property Parts Transferred

No.	Prop No:	Instrument:	Date:	Area (Hectares) :	Plan:	Folio No:

Land Registry

County Meath

Folio



Part 2 - Ownership

Title ABSOLUTE

No.	

Land Registry

County Meath

Folio



Part 3 - Burdens and Notices of Burdens

No.	Particulars

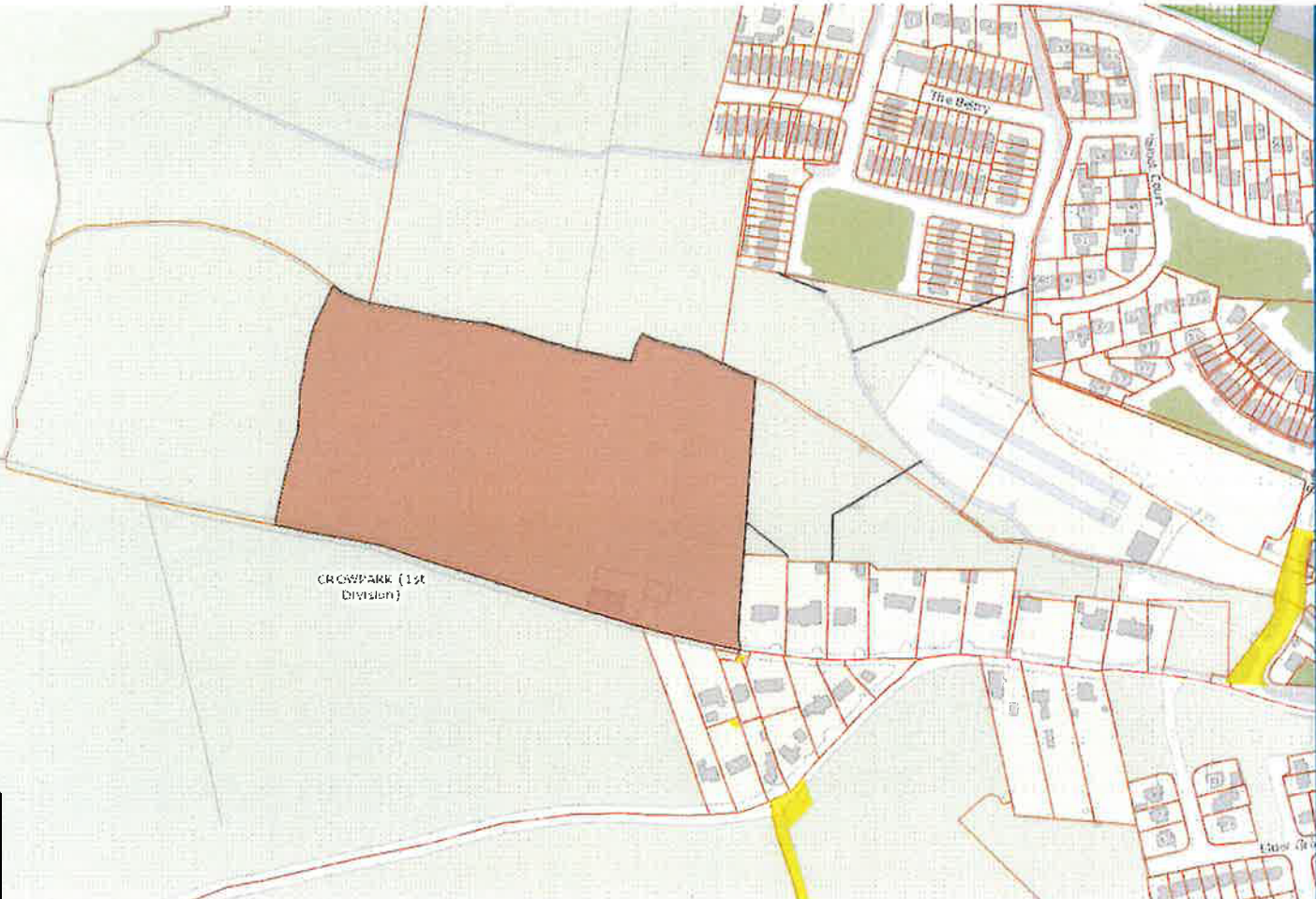
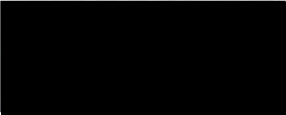

Property Details

> Back

View Folio PDF

Request Certified Copy

[Print Current View](#)

[Help](#)