

Appendix A: Maps (Part 1)

Aguisín A: Léarscáileanna (Cuid 1)



Comhairle Contae Chill Dara
Kildare County Council



comhairle chontae na mí
meath county council

Maps

Map 5.1	Homes and Communities – Strategic Open Space
Map 7.1	Movement and Active Travel – Permeability Measures
Map 7.2	Movement and Active Travel – Cycling Measures
Map 7.3	Movement and Active Travel – Public Transport Measures
Map 7.4	Movement and Active Travel – Road Measures
Map 7.5	Movement and Active Travel – Parking Measures
Map 8.1	Built Heritage and Archaeology
Map 8.2	Built Heritage and Archaeology – Town Centre
Map 9.1	Green and Blue Infrastructure



Kildare County Council,
Planning Department,
Áras Chill Dara,
Devoy Park, Naas,
County Kildare, W91 X77F



comhairle chontae na mí
meath county council

Meath County Council,
Planning Department
Buvinda House,
Dublin Road, Navan,
County Meath, C15 Y291

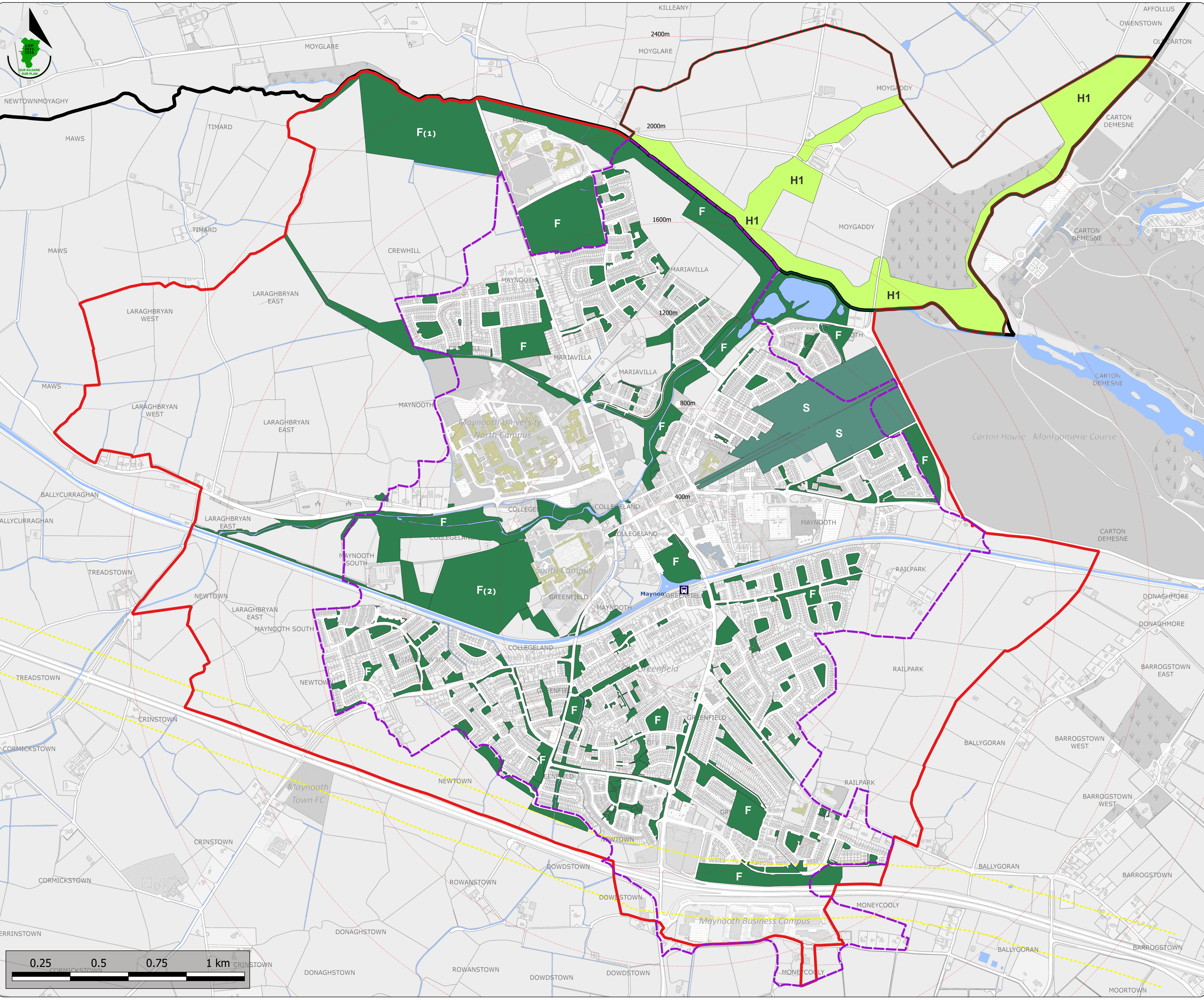

Maynooth and Environs
Joint Local Area Plan 2025 - 2031

- Legend:**
- Joint Local Area Plan boundary
 - Meath CDP 2021-2027 - Maynooth Environs Development Zoning Boundary
 - Built-Up Area boundary (Census 2022)
 - Kildare - Meath county boundary

- KCC Land Use Zonings**
- F - Open Space and Amenity
 - S - Carton Avenue
- Meath CDP 2021 - 2027 - Maynooth Environs**
- H1 - High Amenity
- 400m intervals from the train station
- 91m setback from the M4 Motorway

Stage	Date	Description
Adoption	17-02-2025	Plan adopted - Clane-Maynooth Municipal District
Adoption	19-02-2025	Plan adopted – Meath County Council
Effective	01-04-2025	Date Plan comes into effect

Homes and Communities
Strategic Open Space

Scale: N.T.S.	Map Ref: 5.1
Date: March 2025	Drawing No.: 200-25-1475

Taille Éireann data reproduced under license number CYAL50441409 © Taille Éireann - Surveying	Drawn By: C Fitzpatrick Date: 31/03/2025	Checked By: N Timmons Date: 31/03/2025	Approved By: N Curran Date: 31/03/2025
---	--	--	--

This drawing is to be read in conjunction with the written statement

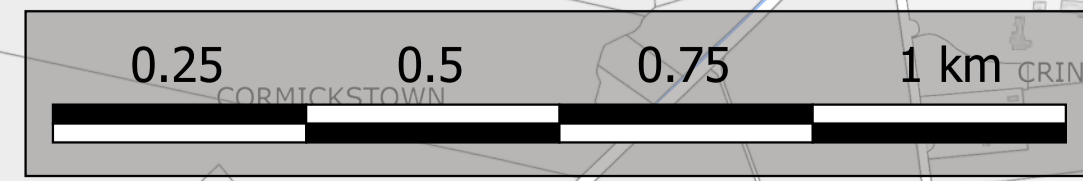

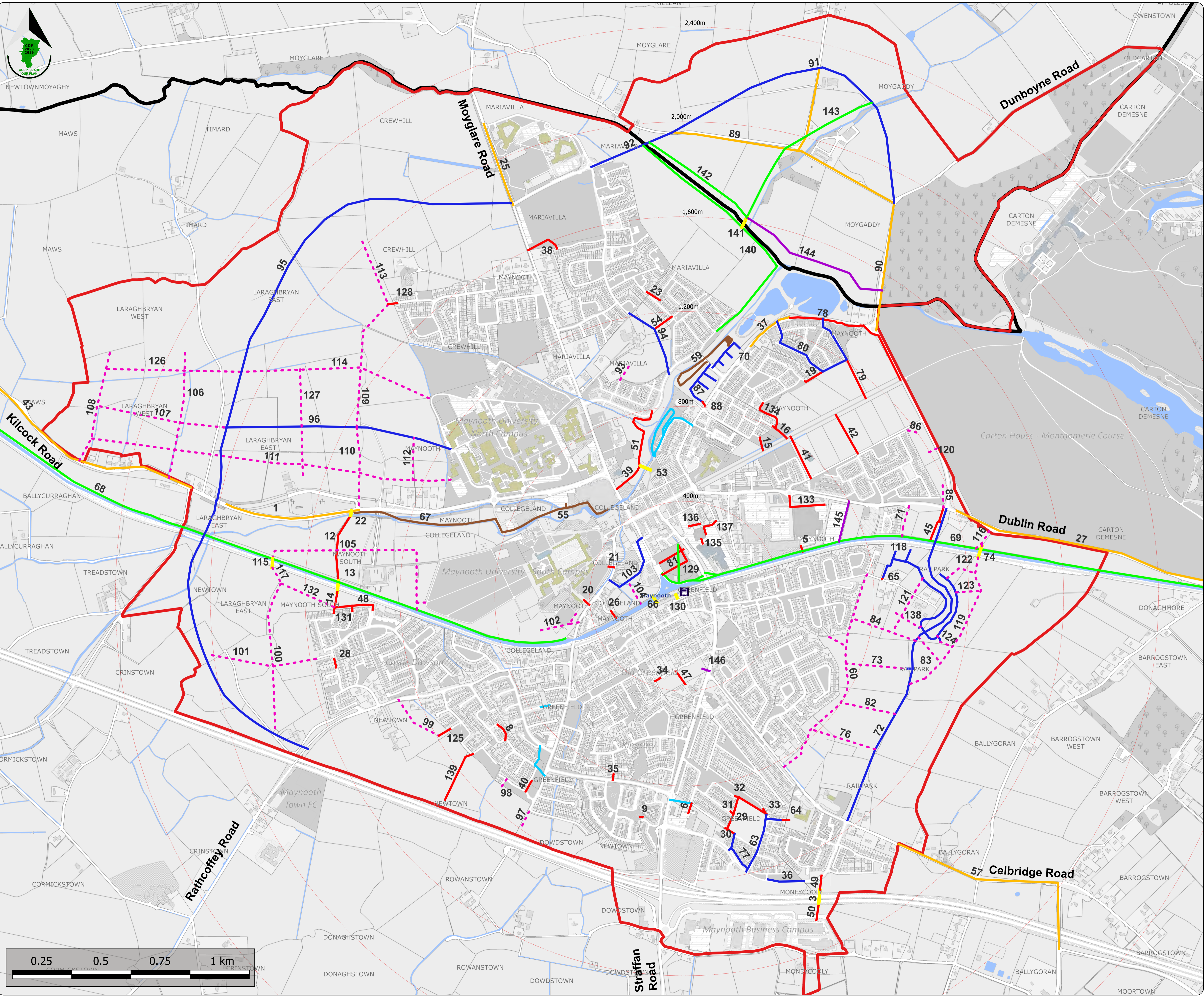

Maynooth and Environs
Joint Local Area Plan 2025 - 2031

- Legend:**
- Joint Local Area Plan boundary
 - Kildare - Meath county boundary

- Permeability Measures**
- New Greenway / Greenway upgrade
 - New path on existing road
 - Active modes link (proposed or planned for specific location)
 - Path on road option or planned road
 - Amenity walk / linear park
 - Link delivered since baseline assessment
 - New active modes bridge
 - Link to / through future development area (indicative location)
 - Additional proposed link not assessed in Area Based Transport Assessment as part of the 'Do Something' (DS) Network
- 400m intervals from the train station

Note: This map needs to be read in conjunction with **Table 7.1** of the Joint Plan

Stage	Date	Description
Adoption	17-02-2025	Plan adopted - Clane-Maynooth Municipal District
Adoption	19-02-2025	Plan adopted - Meath County Council
Effective	01-04-2025	Date Plan comes into effect

Movement and Active Travel
Permeability Measures

Scale: N.T.S.	Map Ref: 7.1
Date: March 2025	Drawing No.: 200-25-1467

Taithe Eireann data reproduced under license number CYAL50441409 © Taithe Eireann - Surveying.	Drawn By: C Fitzpatrick Date: 31/03/2025	Checked By: N Timmons Date: 31/03/2025	Approved By: N Curran Date: 31/03/2025
--	--	--	--

This drawing is to be read in conjunction with the written statement

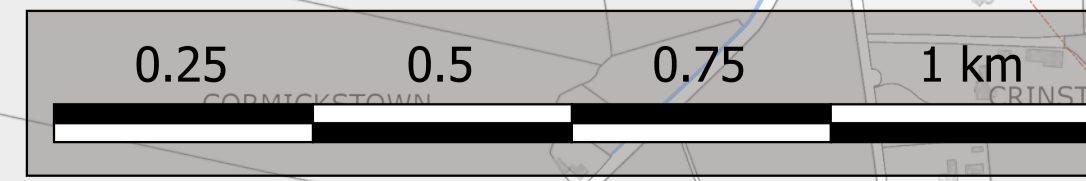

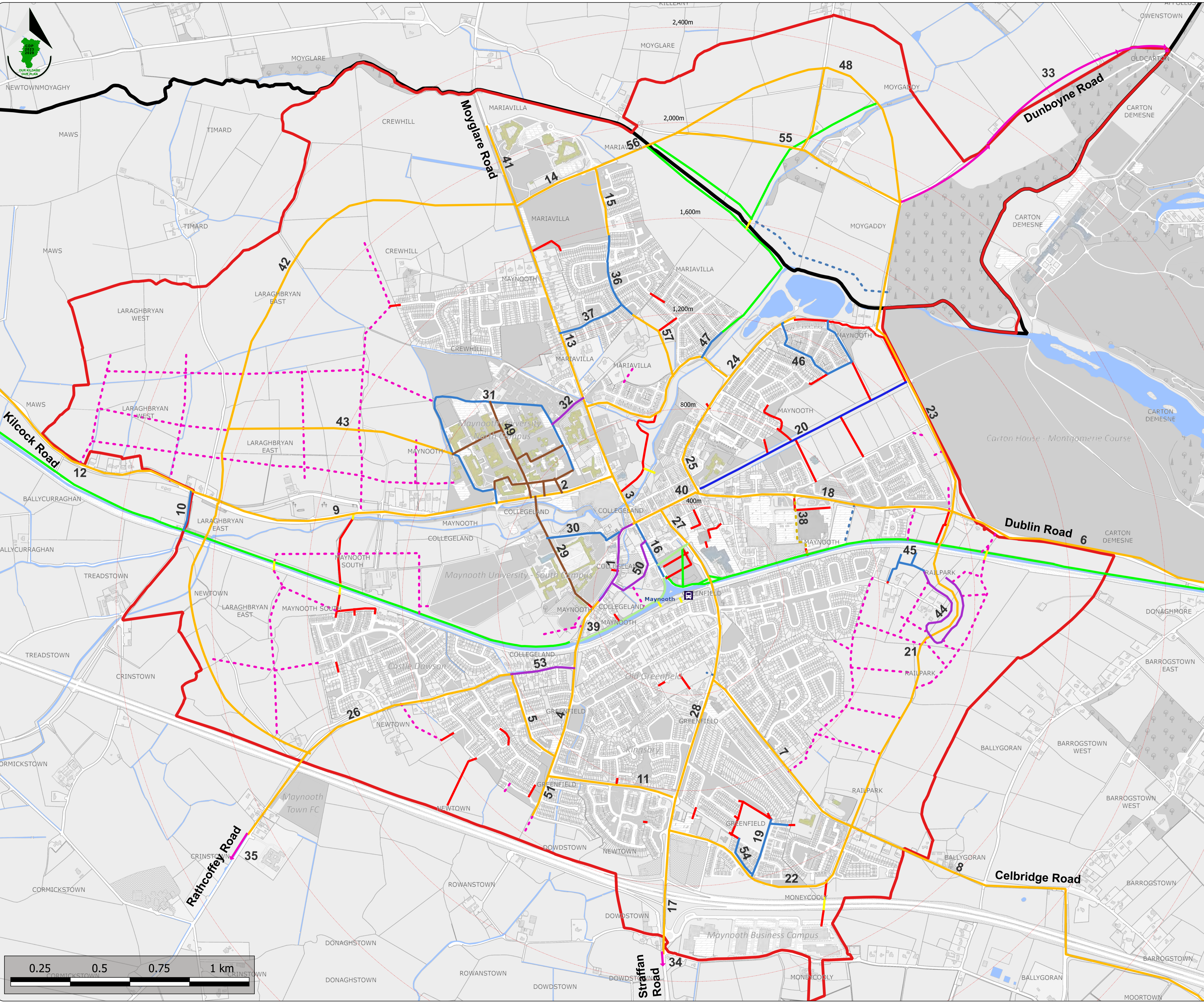

Maynooth and Environs
Joint Local Area Plan 2025 - 2031

- Legend:**
- Joint Local Area Plan boundary
 - Kildare - Meath county boundary
- Cycling Measures**
- Greenway
 - Cycle way
 - Cycle track
 - Cycle track - route indicative
 - Inter-urban cycle route
 - Shared street
 - To be confirmed (TBC)
 - University main active mode links
- Relevant links from permeability measures**
- Greenway
 - Active modes link (specific location)
 - Active modes bridge
 - Link in future development area (indicative location)
 - Additional proposed link not in assessed permeability network
 - 400m intervals from the train station

Note: This map needs to be read in conjunction with **Table 7.2** of the Joint Plan

Stage	Date	Description
Adoption	17-02-2025	Plan adopted - Clane-Maynooth Municipal District
Adoption	19-02-2025	Plan adopted – Meath County Council
Effective	01-04-2025	Date Plan comes into effect

Movement and Active Travel
Cycling Measures

Scale: N.T.S.	Map Ref: 7.2
Date: April 2025	Drawing No.: 200-25-1467
<small>Tailte Éireann data reproduced under license number CYAL5041409 © Tailte Éireann - Surveying.</small>	<small>Drawn By: C Fitzpatrick Date: 01/04/2025</small>
<small>Checked By: N Timmons Date: 01/04/2025</small>	<small>Approved By: N Curran Date: 01/04/2025</small>

This drawing is to be read in conjunction with the written statement

Maynooth and Environs
Joint Local Area Plan 2025 - 2031

- Legend:**
- Joint Local Area Plan boundary
 - Kildare - Meath county boundary

- Public Transport Measures**
- PT1 - Bus, cycle and pedestrian only on Main Street, Straffan Road and Mill Street
 - PT3 - Bus priority route on Lyreen Avenue
 - PT4 - Priority route Moyglare Road
 - PT5 - Bus lanes on Western Orbital Route through new development lands
 - PT6 - Bus priority route on Kilcock Road
 - PT7 - Bus priority route on Leixlip Road
 - PT8 - Bus priority route Straffan Road
 - PT9 - Bus priority measures M4 junction
 - PT10 - Bus priority route Celbridge Road
 - PT11 - Bus priority on MOOR section 1B
 - PT16 - Upgrade to Ballygoran Road
 - PT13 and PT15 - Maynooth Train Station
 - 400m intervals from the train station

Note: This map needs to be read in conjunction with **Table 7.4** of the Joint Plan

Stage	Date	Description
Adoption	17-02-2025	Plan adopted - Clane-Maynooth Municipal District
Adoption	19-02-2025	Plan adopted - Meath County Council
Effective	01-04-2025	Date Plan comes into effect

Movement and Active Travel
Public Transport Measures

Scale: N.T.S.	Map Ref: 7.3
Date: March 2025	Drawing No.: 200-25-1467

Taille Éireann data reproduced under license number CYAL50441409 © Tailte Éireann - Surveying	Drawn By: C Fitzpatrick Date: 31/03/2025	Checked By: N Timmons Date: 31/03/2025	Approved By: N Curran Date: 31/03/2025
---	--	--	--

This drawing is to be read in conjunction with the written statement

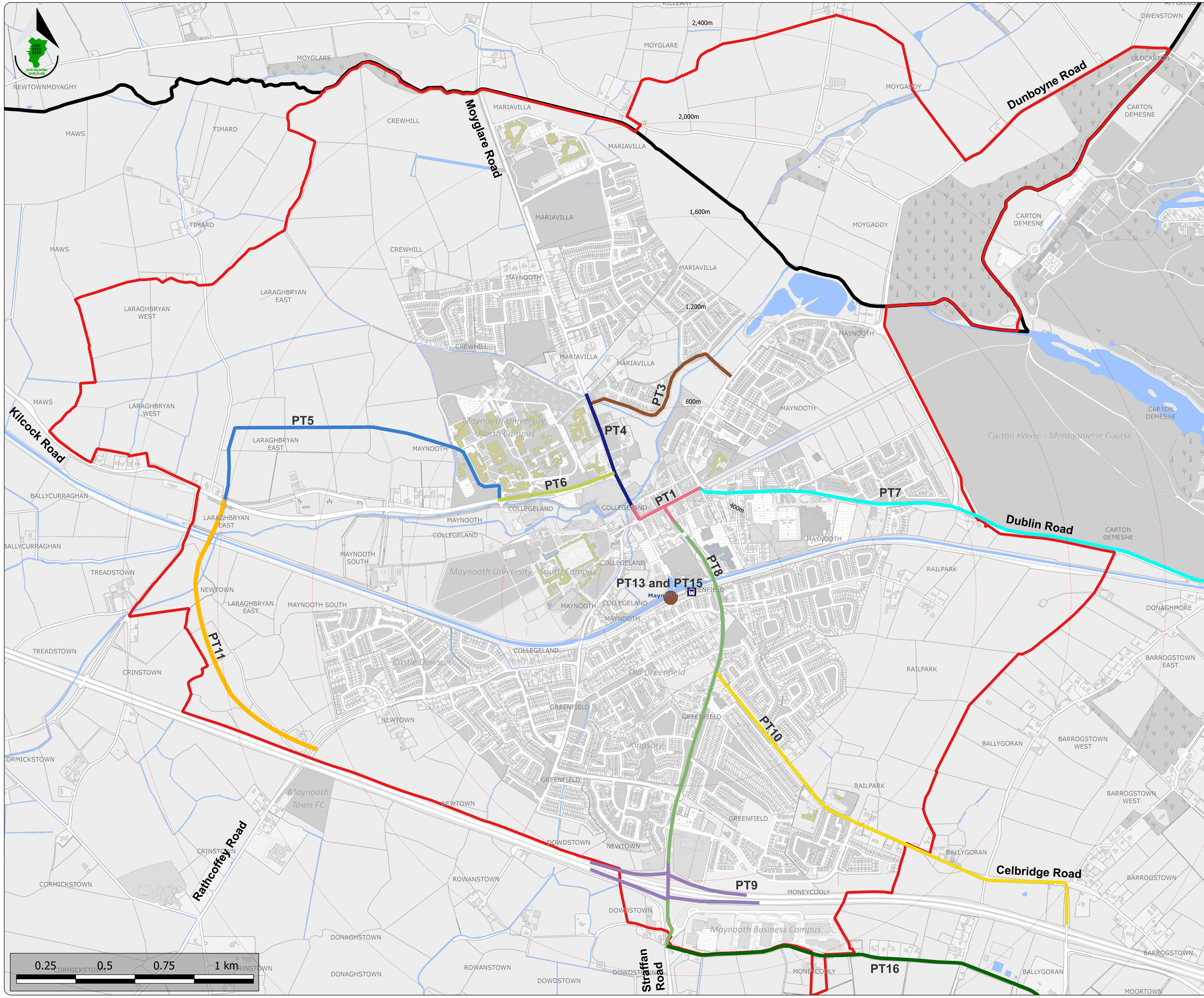

Maynooth and Environs
Joint Local Area Plan 2025 - 2031

- Legend:**
- Joint Local Area Plan boundary
 - Kildare - Meath county boundary
 - Straffan Link Road (committed scheme)
- Road Strategy Measures**
- 1A - MOOR: Straffan Road - Rathcoffey Road
 - 1B - MOOR: Rathcoffey Road - Kilcock Road
 - 1C - MOOR: Kilcock Road - Moyglare Road
 - Measure RD 2A Upgrade existing M4 junction (Option)
 - Measure RD 2B Create new M4 junction (Option)
 - RD 3 - Maynooth Eastern Ring Road (MERR)
 - RD 5 - North-Eastern MOOR to Moygaddy
 - RD 7 - Southern Access to Leinster Street
 - ◆ RD 9: Close eastern Maynooth University entrance to motor vehicle traffic
 - ◆ RD 10 - New signalised junction
 - Add signals to existing junction (Some measures outside Plan area)
 - 400m intervals from the train station

Note: This map needs to be read in conjunction with **Table 7.5** of the Joint Plan

Stage	Date	Description
Adoption	17-02-2025	Plan adopted - Clane-Maynooth Municipal District
Adoption	19-02-2025	Plan adopted - Meath County Council
Effective	01-04-2025	Date Plan comes into effect

Movement and Active Travel Road Measures

Scale: N.T.S.	Map Ref: 7.4
Date: March 2025	Drawing No.: 200-25-1467
<small>Talite Eireann data reproduced under license number CYAL50441409 © Talite Eireann - Surveying</small>	<small>Drawn By: C Fitzpatrick Checked By: N Timmons Approved By: N Curran Date: 31/03/2025 Date: 31/03/2025 Date: 31/03/2025</small>

This drawing is to be read in conjunction with the written statement

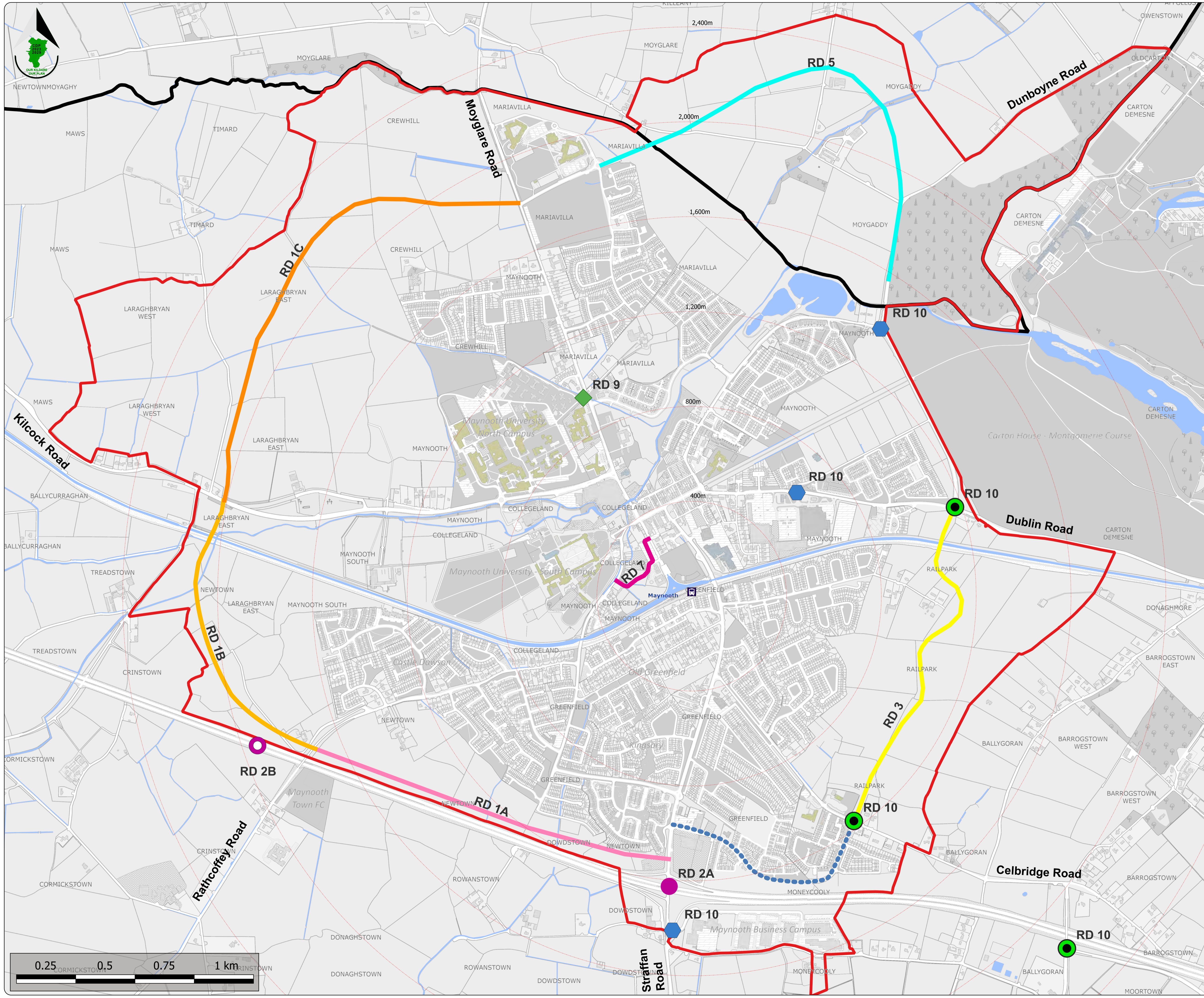

Maynooth and Environs
Joint Local Area Plan 2025 - 2031

Legend:

- Joint Local Area Plan boundary
- Kildare - Meath county boundary

Parking Measures

- PK 1 - Relocate parking from Main Street
- PK 4 and PK 5 - Parking measures at Maynooth University and Patrick's College, Maynooth
- PK 6 - Upgrade Leinster Street car park and new southern access route
- PK 7 and PK 15 - Increased station parking charges and local mobility hub
- PK 8 - Improve and reorganise drop-off facilities at Maynooth Education Campus
- PK 9 and PK 10 - Provide park and stride facility and public parking at Carton Retail Park
- PK 12 - Variable Message Signs (VMS) parking sign
- PK 14 - New park and ride facility at Maynooth West station (Indicative location)

- 400m intervals from the train station

Note: This map needs to be read in conjunction with **Table 7.6** of the Joint Plan

Stage	Date	Description
Adoption	17-02-2025	Plan adopted - Clane-Maynooth Municipal District
Adoption	19-02-2025	Plan adopted - Meath County Council
Effective	01-04-2025	Date Plan comes into effect

Movement and Active Travel
Parking Measures

Scale: N.T.S.	Map Ref: 7.5
Date: March 2025	Drawing No.: 200-25-1467

Taithe Éireann data reproduced under license number CYAL50441409 © Taithe Éireann - Surveying	Drawn By: C Fitzpatrick Date: 31/03/2025	Checked By: N Timmons Date: 31/03/2025	Approved By: N Curran Date: 31/03/2025
---	--	--	--

This drawing is to be read in conjunction with the written statement

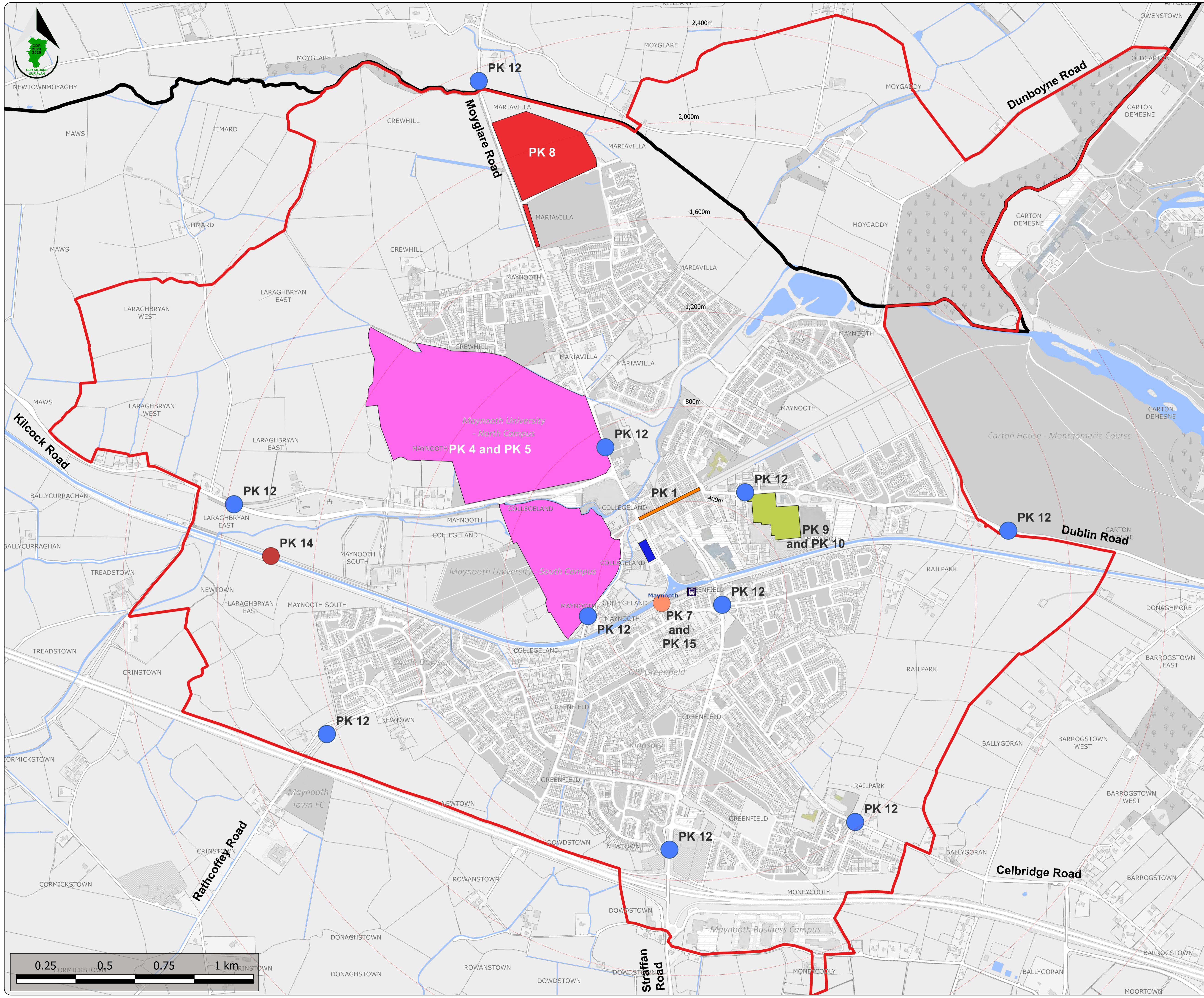

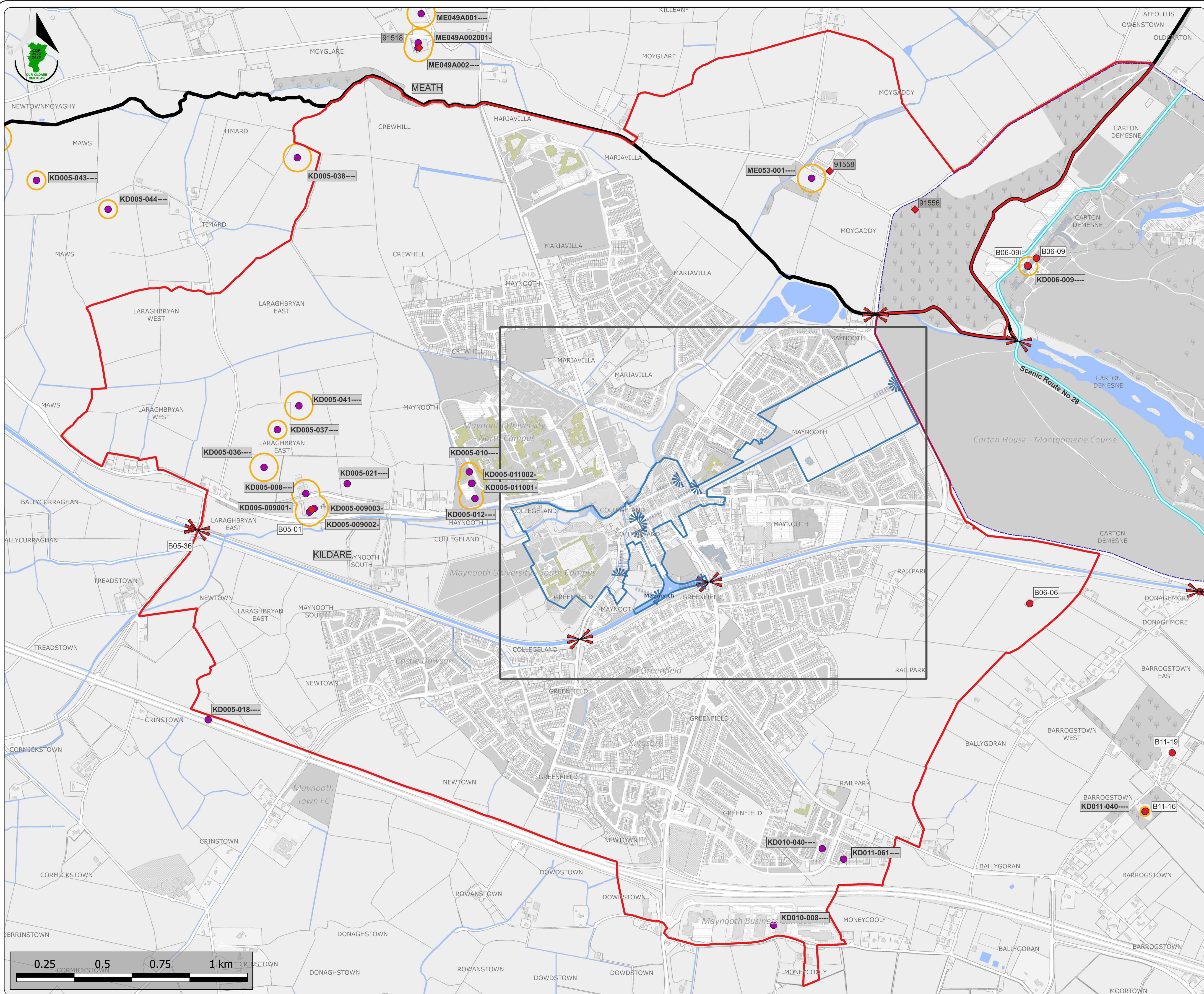

Maynooth and Environs
Joint Local Area Plan 2025 - 2031

- Legend:**
- Joint Local Area Plan boundary
 - Kildare - Meath county boundary
 - Maynooth Architectural Conservation Area
 - Record Of Protected Structures - Kildare County Development Plan 2023-2029
Protected Structures within town centre as illustrated on Map 8.2
 - ◆ Record Of Protected Structures - Meath County Development Plan 2021-2027
 - Sites and Monuments Record
 - Sites and Monuments Record (SMR) Zones of Notification
 - ✂ Scenic Viewpoints - Kildare County Development Plan 2023-2029
 - Carton Demense Walls - Kildare County Development Plan 2023-2029
 - Scenic Routes - Kildare County Development Plan 2023-2029
 - ⊙ Architectural Conservation Area (ACA) - Important Views
 - Area of town centre covered on Map 8.2

Stage	Date	Description
Adoption	17-02-2025	Plan adopted - Clane-Maynooth Municipal District
Adoption	19-02-2025	Plan adopted – Meath County Council
Effective	01-04-2025	Date Plan comes into effect

Built Heritage and Archaeology

Scale: N.T.S.	Map Ref: 8.1
Date: March 2025	Drawing No.: 200-25-1465
<small>Taille Éireann data reproduced under license number CYAL50441409 © Taille Éireann – Surveying</small>	<small>Drawn By: C Fitzpatrick Date: 31/03/2025</small>
<small>Checked By: N Timmons Date: 31/03/2025</small>	<small>Approved By: N Curran Date: 31/03/2025</small>

This drawing is to be read in conjunction with the written statement



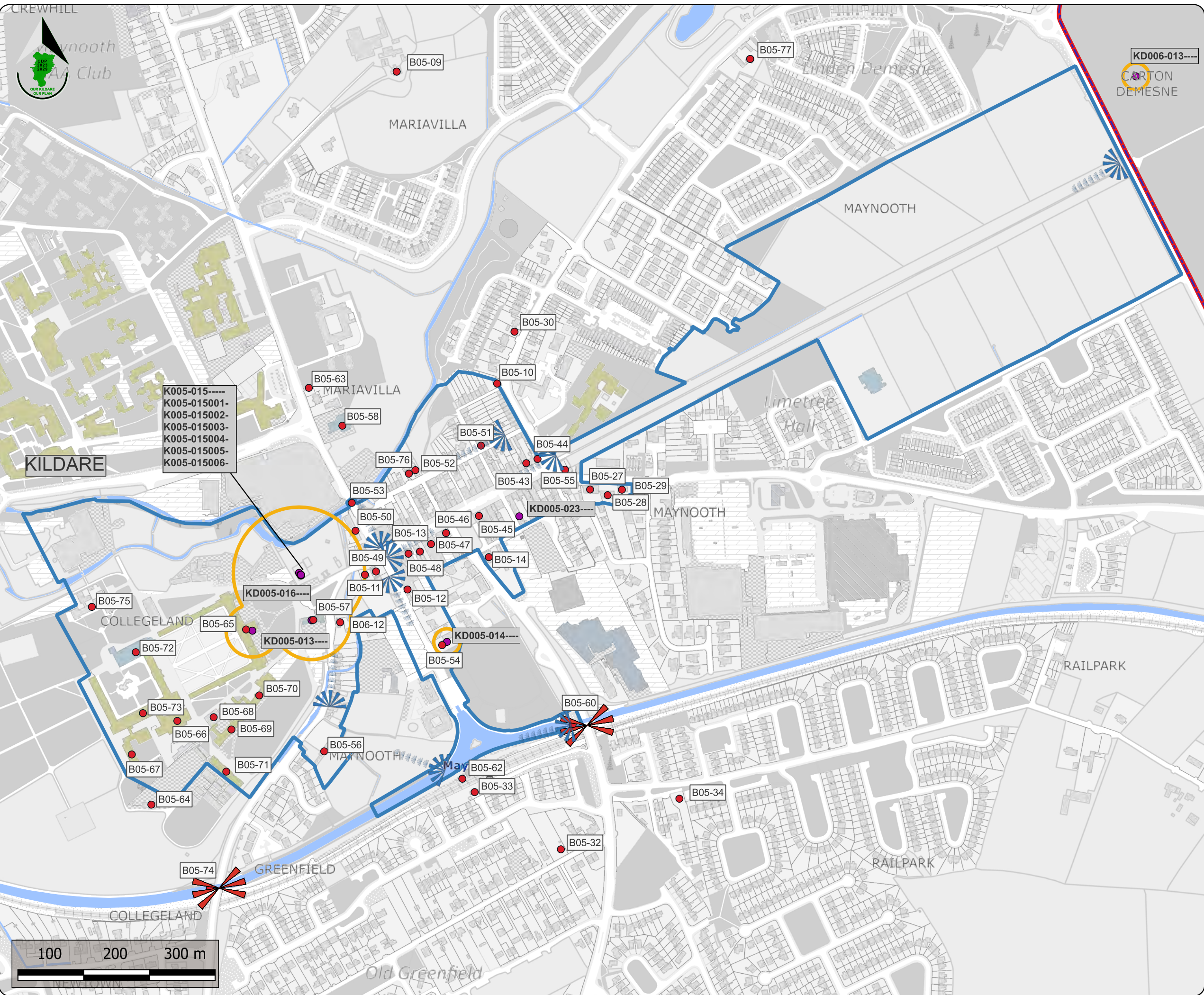

**Maynooth and Environs
Joint Local Area Plan 2025 - 2031**

- Legend:**
- Joint Local Area Plan boundary
 - Maynooth Architectural Conservation Area
 - Record of Protected Structures - Kildare County Development Plan 2023-2029
 - Sites and Monuments Record (SMR)
 - Sites and Monuments Record (SMR) Zones of Notification
 - Scenic Viewpoints - Kildare County Development Plan 2023-2029
 - Architectural Conservation Area (ACA) - Important Views

K005-015-----
K005-015001-
K005-015002-
K005-015003-
K005-015004-
K005-015005-
K005-015006-

Stage	Date	Description
Adopted	17-02-2025	Plan adopted - Clane-Maynooth Municipal District
Adopted	19-02-2025	Plan adopted - Meath County Council
Effective	01-04-2025	Date Plan comes into effect

**Built Heritage and
Archaeology - Town Centre**

Scale: N.T.S.	Map Ref: 8.2			
Date: March 2025	Drawing No.: 200-25-1465			
Talla Eireann data reproduced under license number CYAL0041409 © Talla Eireann - Surveying	<table border="0"> <tr> <td>Drawn By: C Fitzpatrick Date: 31/03/2025</td> <td>Checked By: N Timmons Date: 31/03/2025</td> <td>Approved By: N Curran Date: 31/03/2025</td> </tr> </table>	Drawn By: C Fitzpatrick Date: 31/03/2025	Checked By: N Timmons Date: 31/03/2025	Approved By: N Curran Date: 31/03/2025
Drawn By: C Fitzpatrick Date: 31/03/2025	Checked By: N Timmons Date: 31/03/2025	Approved By: N Curran Date: 31/03/2025		

This drawing is to be read in conjunction with the written statement



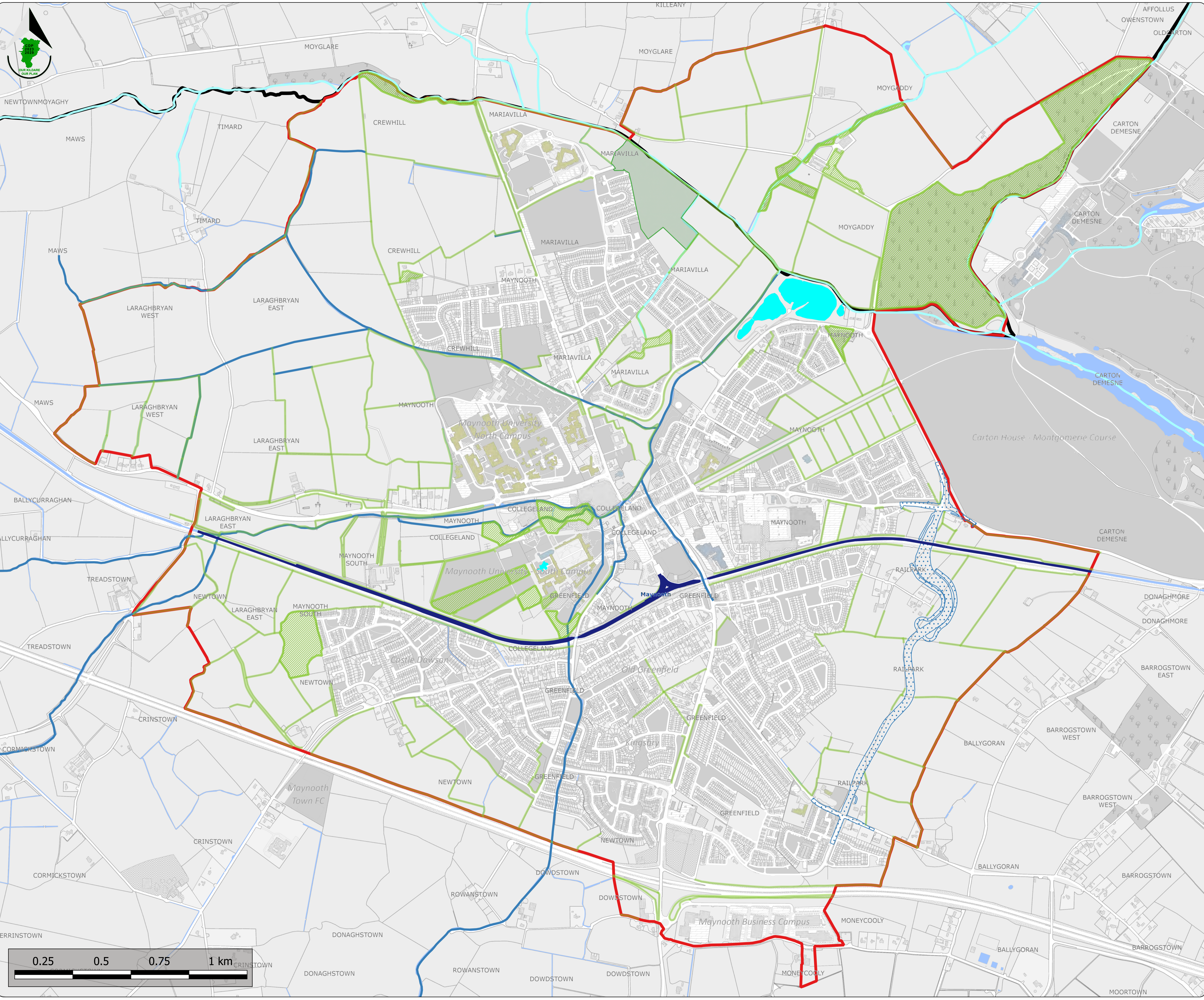

Maynooth and Environs
Joint Local Area Plan 2025 - 2031

- Legend:**
- Joint Local Area Plan boundary
 - Kildare - Meath county boundary
- Green Infrastructure**
- Treeline / hedgerow / woodlands
 - Wet grassland
- Blue Infrastructure**
- Lyreen River and tributaries
 - Royal Canal
 - Lakes and ponds
 - Rye Water River and tributaries
- New Road Infrastructure**
- Maynooth Eastern Ring Road (MERR)

Stage	Date	Description
Adoption	17-02-2025	Plan adopted - Clane-Maynooth Municipal District
Adoption	19-02-2025	Plan adopted – Meath County Council
Effective	01-04-2025	Date Plan comes into effect

Green and Blue Infrastructure

Scale: N.T.S.	Map Ref: 9.1
Date: March 2025	Drawing No.: 200-25-1470
<small>Taille Éireann data reproduced under license number CYAL50441409 © Taille Éireann – Surveying</small>	<small>Drawn By: C Fitzpatrick Date: 31/03/2025</small>
<small>Checked By: N Timmons Date: 31/03/2025</small>	<small>Approved By: N Curran Date: 31/03/2025</small>
This drawing is to be read in conjunction with the written statement	

